

WARNING!

 ROTATING SHAFTS MARKED
 ARE NOT SHIELDED.
 ANY SHAFT AND COUPLING NOT
 GUARDED BY LOCATION MUST BE
 SHIELDED BY AN INTERACTIVE
 GUARDING SYSTEM.
 BONDIOLI & PAVESI DECLINES
 RESPONSIBILITY IF PROPER GUARDS
 ARE NOT PROVIDED AND MAINTAINED.

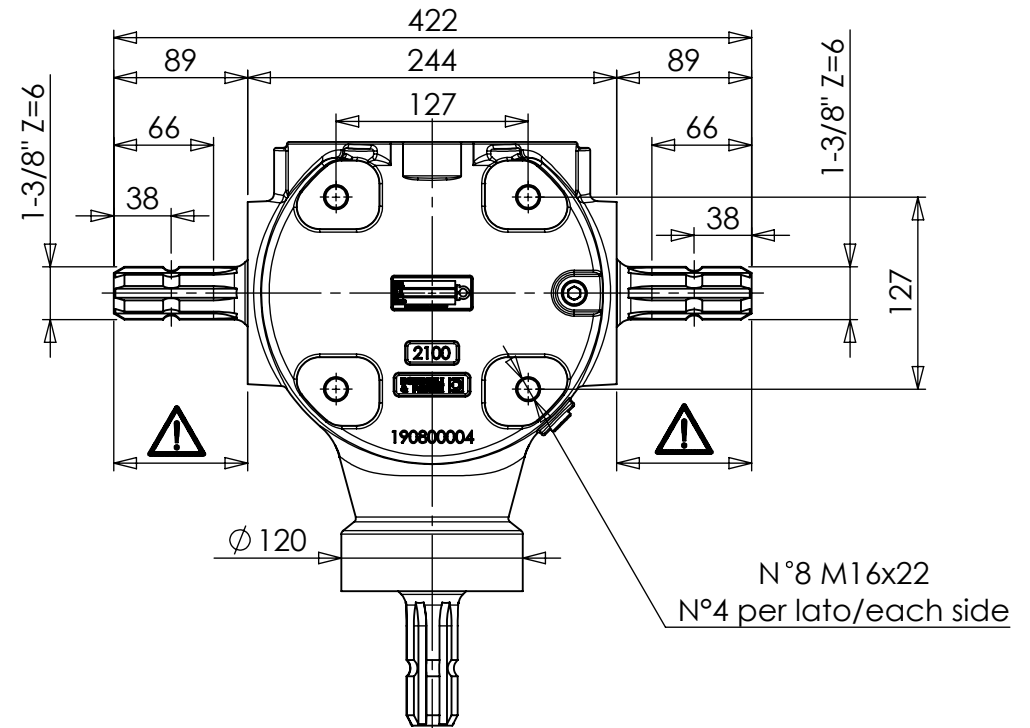
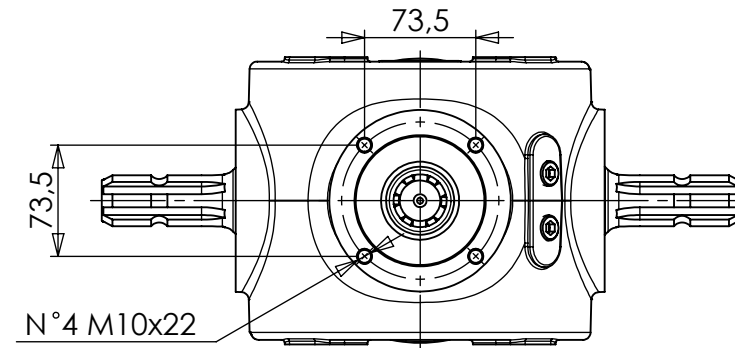
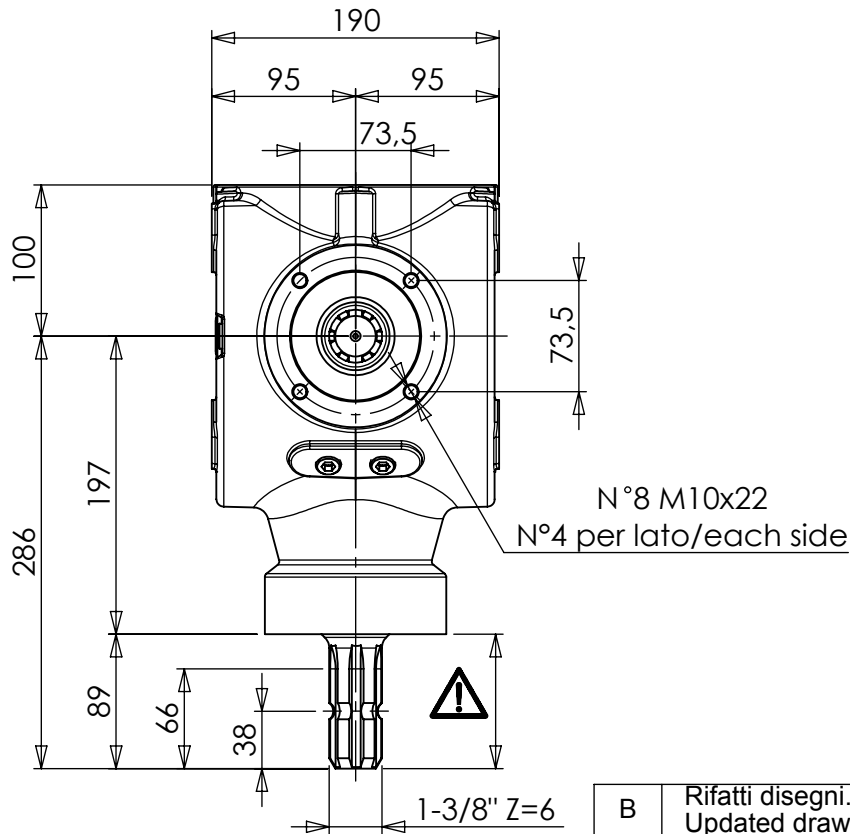

B	Rifatti disegni. Aggiornato sezionato e aggiunti anelli di spessoramento. Updated drawings. Added schim kit rings.	18/01/2017	Raffaldoni
Rev.	Descrizione / Description	Data / Date	Disegnato / Drawn by

MONTAGGIO / GEAR ARRANGEMENTS

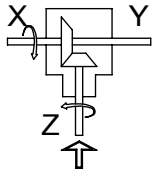

RAPPORTO / RATIO

1,92:1

GIRI IN ENTRATA / INPUT SPEED

540

POTENZA IN ENTRATA / INPUT POWER

45 CV - 33 KW

TIPO / TYPE

2100

CLIENTE / CUSTOMER

TIPO DI MACCHINA / TYPE OF IMPLEMENT

PESO / WEIGHT (Kp)

30.7

DESEGNATO / DESIGNED BY

Raffaldoni

RIF.CLIENTE / CUSTOMER REF.

STUDIO / CONCEPT DRAWING

DATA / DATE

23-05-2007



CODICE / CODE

S2100192G111

REV.

B